DEPARTMENT OF DEVELOPMENTAL SERVICES

April 2026

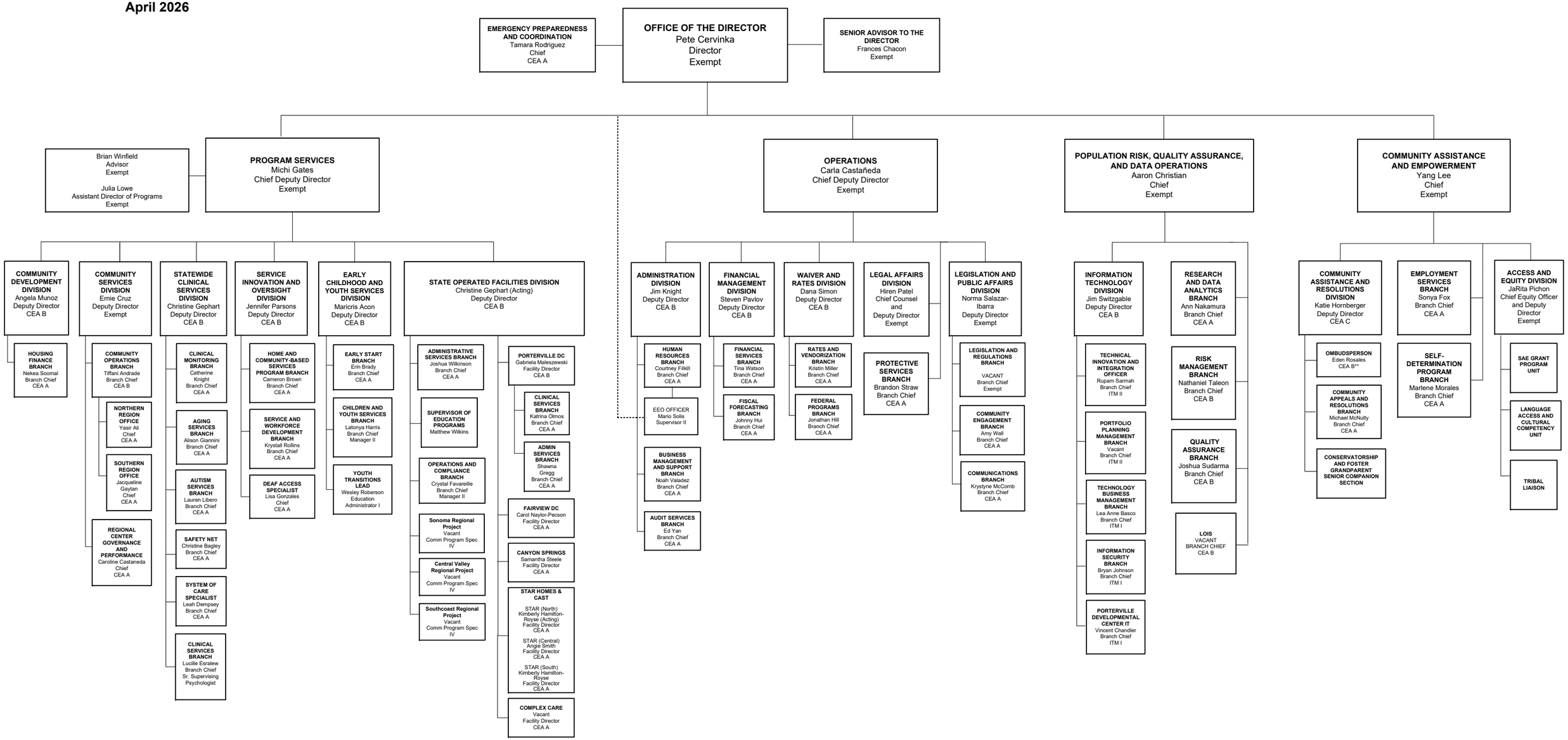

**Position has a direct reporting relationship to the Director.
Ombudsperson, CEA B
EEO Officer, Supervisor II